



WYSO PROJECT EXECUTIVE SUMMARY

PROVIDED BY FINDORFF

1118 E. Washington Ave • Madison, WI

09.02.22

Welcome to the Executive Summary Report for the WYSO building! Throughout construction we plan to distribute this report bi-weekly to keep the team informed on the latest construction activity. Enjoy!

What's New?

Building demolition, aggregate piers, and site excavation/clearing are all complete leading to the first footing pour, which happened earlier this week! Progress will continue around the perimeter of the building as the crew pours more footings and foundation walls. Once the foundation work is wrapped up in the coming weeks, you'll begin to see the structure go vertical, stay tuned!



Concrete footings along north property line poured this week

Completed Work:

- Previous building demolition
- Erosion control measures put in place
- Site excavation and site clearing
- Aggregate piers poured
- Job trailer moved on site



Action shot of the aggregate pier installation process

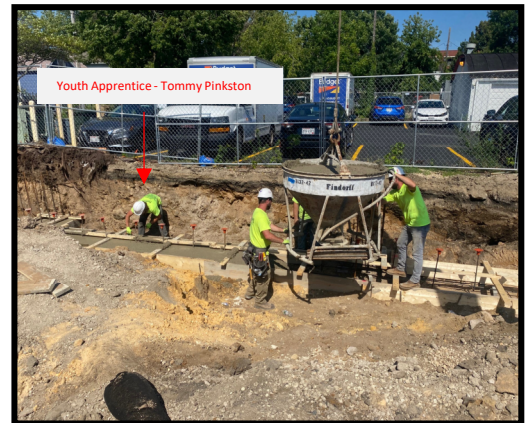

Findorff Carpenters & Youth Apprentice pouring footings



The job trailer was recently added to the parking area, which is now the break area for workers

Looking Ahead:

- Pouring footings and foundation walls
- Forming & Pouring Level 1 to Level 2 Columns & Walls
- Forming Level 2 Deck

DID YOU KNOW?

The soil on this site did not have adequate bearing capacity to support the structure, so the structural engineer designed aggregate piers to properly support the building load. Aggregate piers are installed by drilling/vibrating into the ground, filling it with aggregate, and then compacting the aggregate. The piers are located below the footings shown in the pictures above.

Questions?

Project Manager, Ben Bouche / 608.301.6051 / bbouche@findorff.com

Findorff
BUILDING & BEYOND